

**FLOOR PLAN**  
SCALE: 1"=4'-0"

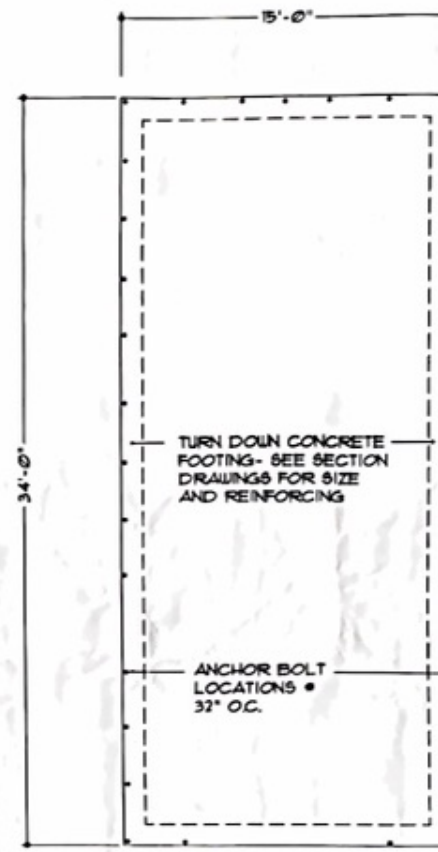

**FOUNDATION PLAN**  
SCALE: 1"=4'-0"

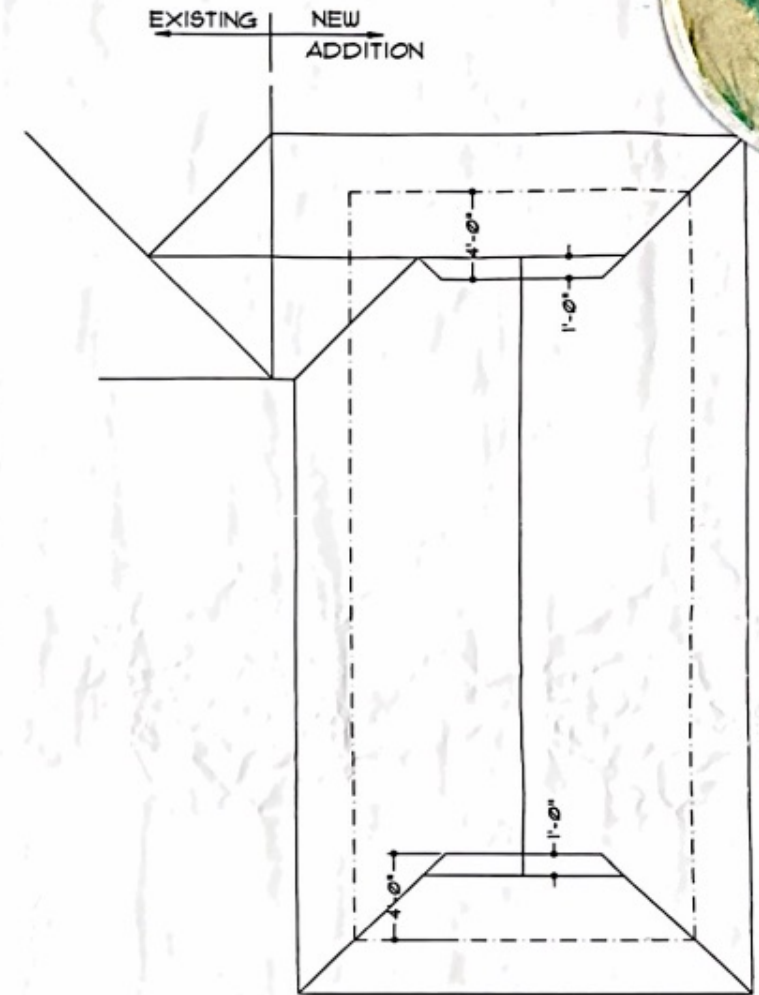

**ROOF PLAN**  
SCALE: 1"=4'-0"

	<b>PLANS</b>			
	<b>GARAGE ADDITION FOR M/M DAVID CARNEY</b>			
	LOT NO. 17, HERON WALK CALAWASSIE ISLAND, BEAUFORT CO. SC			
	RIVER POINTE CONSTRUCTION			
<small>DRAWN BY</small> BJT	<small>DESIGNED BY</small> BJT	<small>DATE</small> 12/1/2010	<small>SCALE</small> 1"=4'-0"	<small>DRAWING NO.</small> A-1

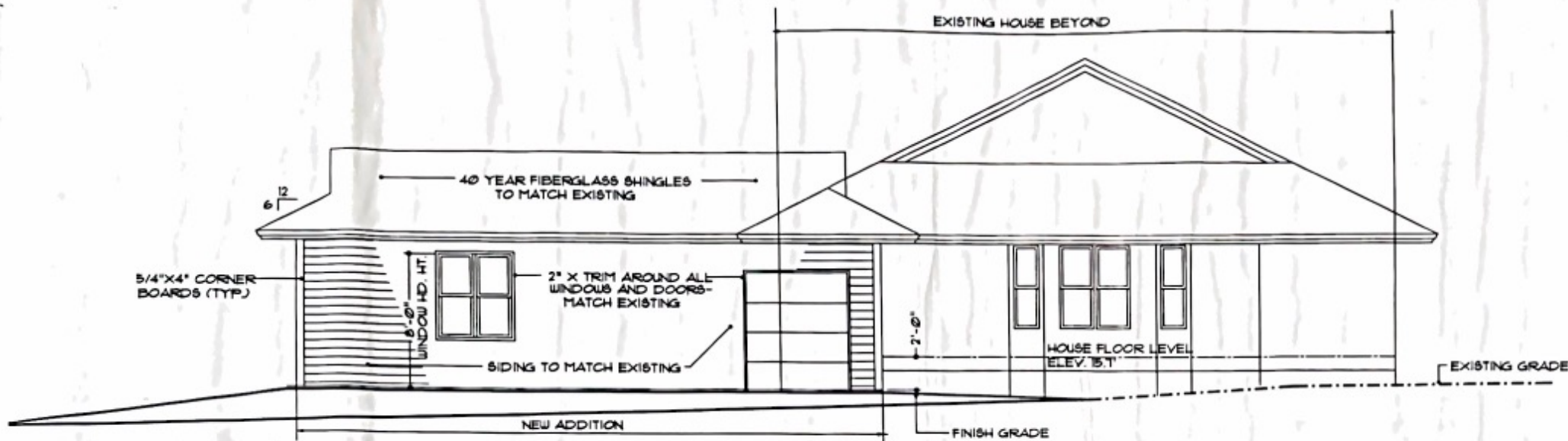

**RIGHT SIDE (SOUTH) ELEVATION**  
SCALE: 1" = 4'-0"

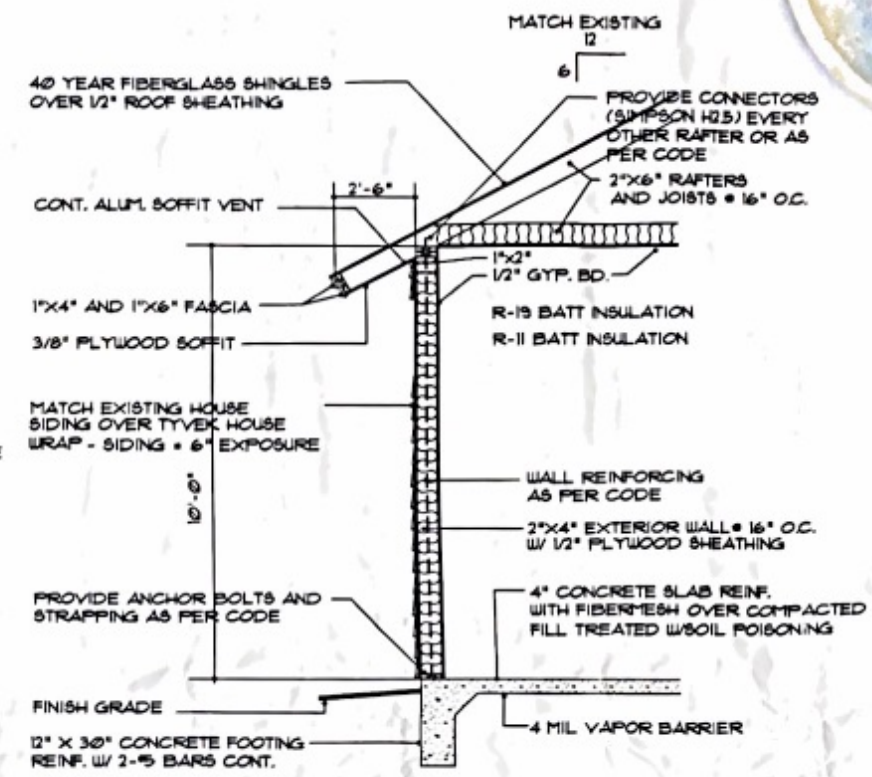

**WALL SECTION (1)**  
SCALE: 1/2" = 1'-0"

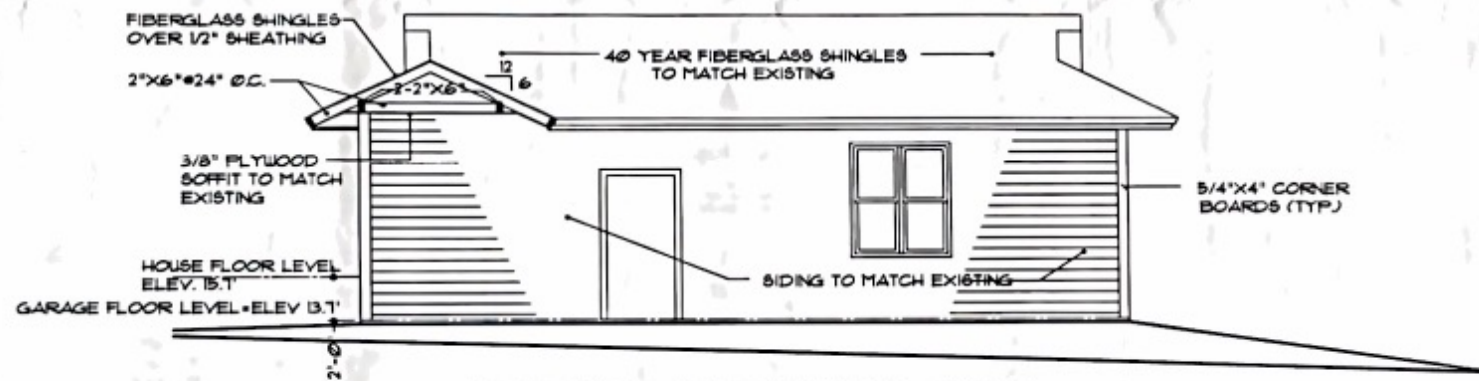

**LEFT SIDE (NORTH) ELEVATION**  
SCALE: 1" = 4'-0"

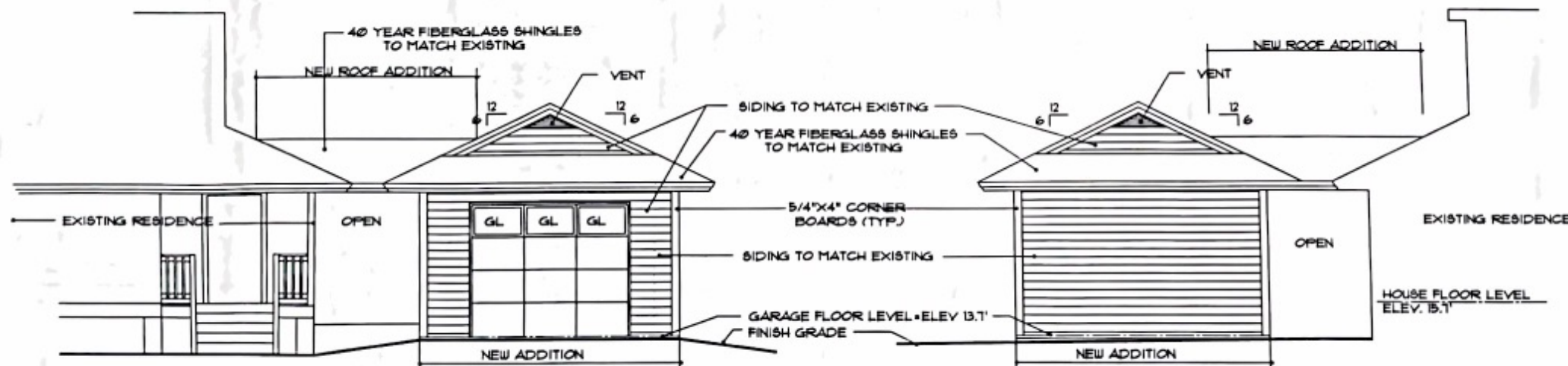

**FRONT (WEST) ELEVATION**  
SCALE: 1" = 4'-0"

**REAR (EAST) ELEVATION**  
SCALE: 1" = 4'-0"

	ELEVATIONS/SECTIONS		REVISION
	GARAGE ADDITION FOR		1 13/10/20
	MM/ DAVID CARNEY		
	LOT NO. 17, HERON WALK		PROJECT NO.
CALAWASSIE ISLAND, BEAUFORT CO., SC			
RIVER POINTE CONSTRUCTION			
BARRY J. TRETHEWEY REGISTERED ARCHITECT			
1807 545 RIVER ROAD, BEAUFORT, S.C. 29516-9710			
DRAWN BY	CHECKED BY	DATE	SCALE
BJT	BJT	12/1/2010	1" = 4'-0"
			DRAWING NO.
			A-2

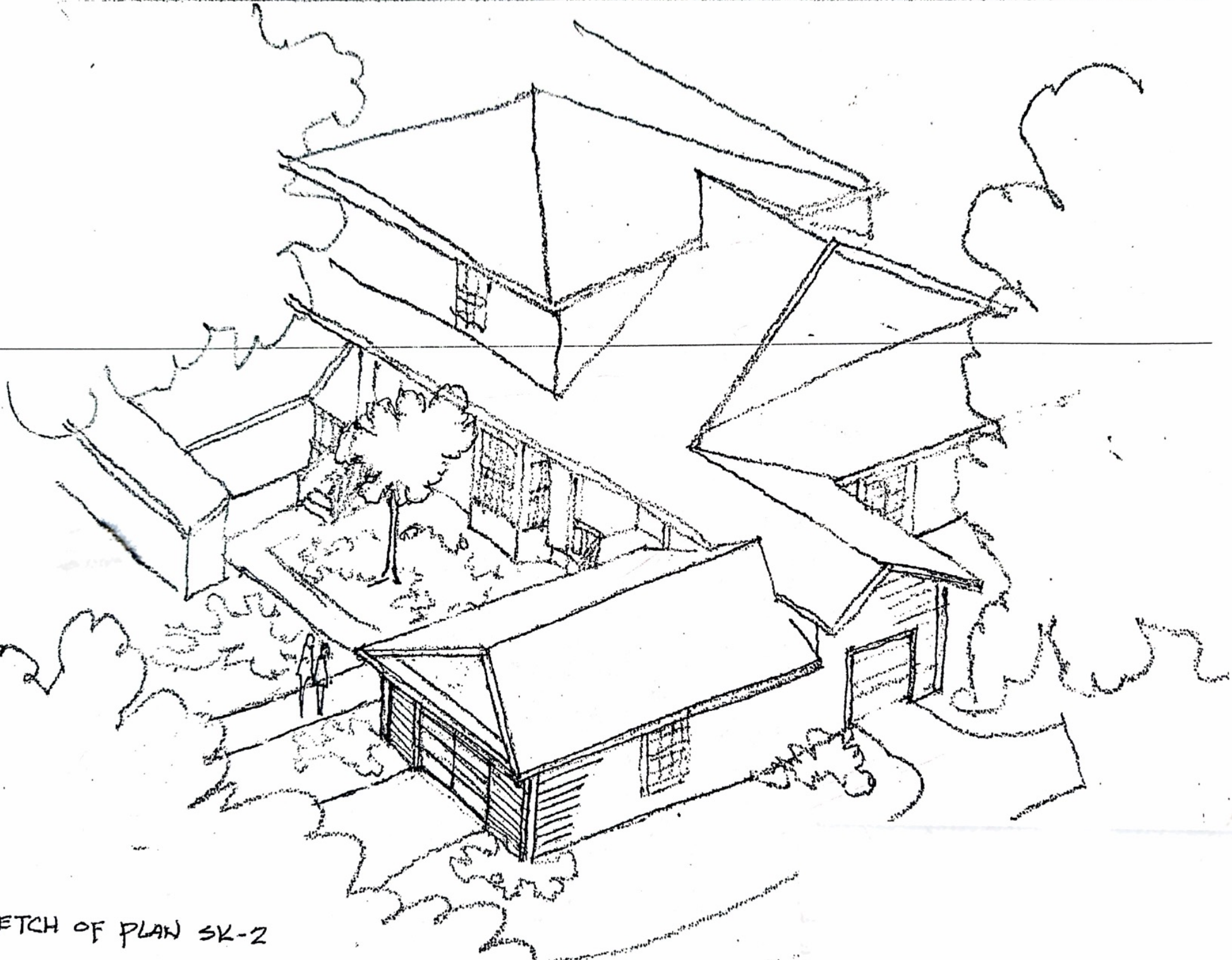

SKETCH OF PLAN SK-2